



ARCHITECTURE PORTFOLIO

GRACE CHRISP

ARCHITECTURAL TECHNOLOGIST

CONTACT

gcchrisp@gmail.com

808-866-4235







RESUME

SKILLS

EDUCATION

DIPLOMA IN ARCHITECT TECHNOLOGY
Southern Alberta Institute of Technology (S.A.I.T.)
2022-2024

SOFTWARE

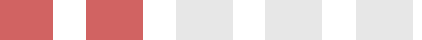
REVIT		ADVANCED
AUTOCAD		INTERMEDIATE
ENSCAPE		ADVANCED
BLUEBEAM		ADVANCED
SKETCHUP		INTERMEDIATE
TWINMOTION		INTERMEDIATE
PHOTOSHOP		BASIC

CONTACT

gcchrisp@gmail.com
808-866-4235

CORE COURSES

TECHNOLOGY

SOFTWARES

- Created high quality technical drawings
- Developed realistic 3D models
- Created in depth project presentations
- Researched and implemented emerging architectural technologies

SCIENCE AND SYSTEMS

BUILDING CONSTRUCTION

- Applied building envelop science to projects
- Created appropriate construction assemblies
- Building construction of flat and sloped roofs

DOCUMENTATION & REGULATION

CODE REGULATION

- Applied National Building Code standards
- Fulfilled Bylaw requirements
- Created project proposals and technical drawings for each project phase following
 - Pre Design
 - Schematic Design
 - Development Permit
 - Construction Development

RESEACH & DESIGN

INOVATION

- Researched new energy efficient building standards
- Implemented new building sciences
- Researched smart floor plans
- Cost and energy efficient materials

CONTENTS

CAPSTONE



SEMESTER 3



SEMESTER 2



SEMESTER 1





HASKINS BLOCK

1332 9 AVE SE
PRESERVATION/RENOVATION
WITH ADDITION

MARKET HOUSING
AFFORDABLE HOUSING



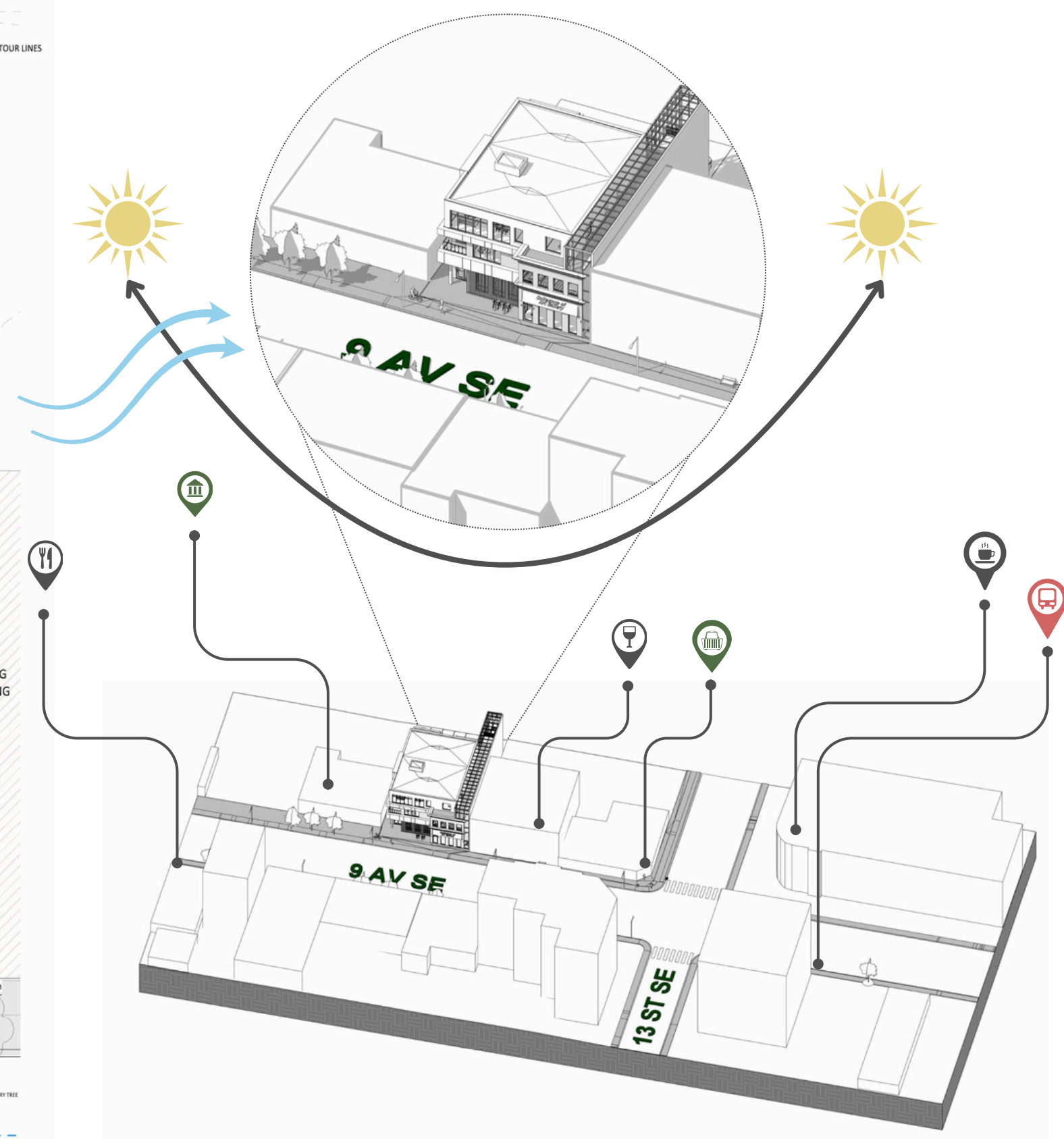
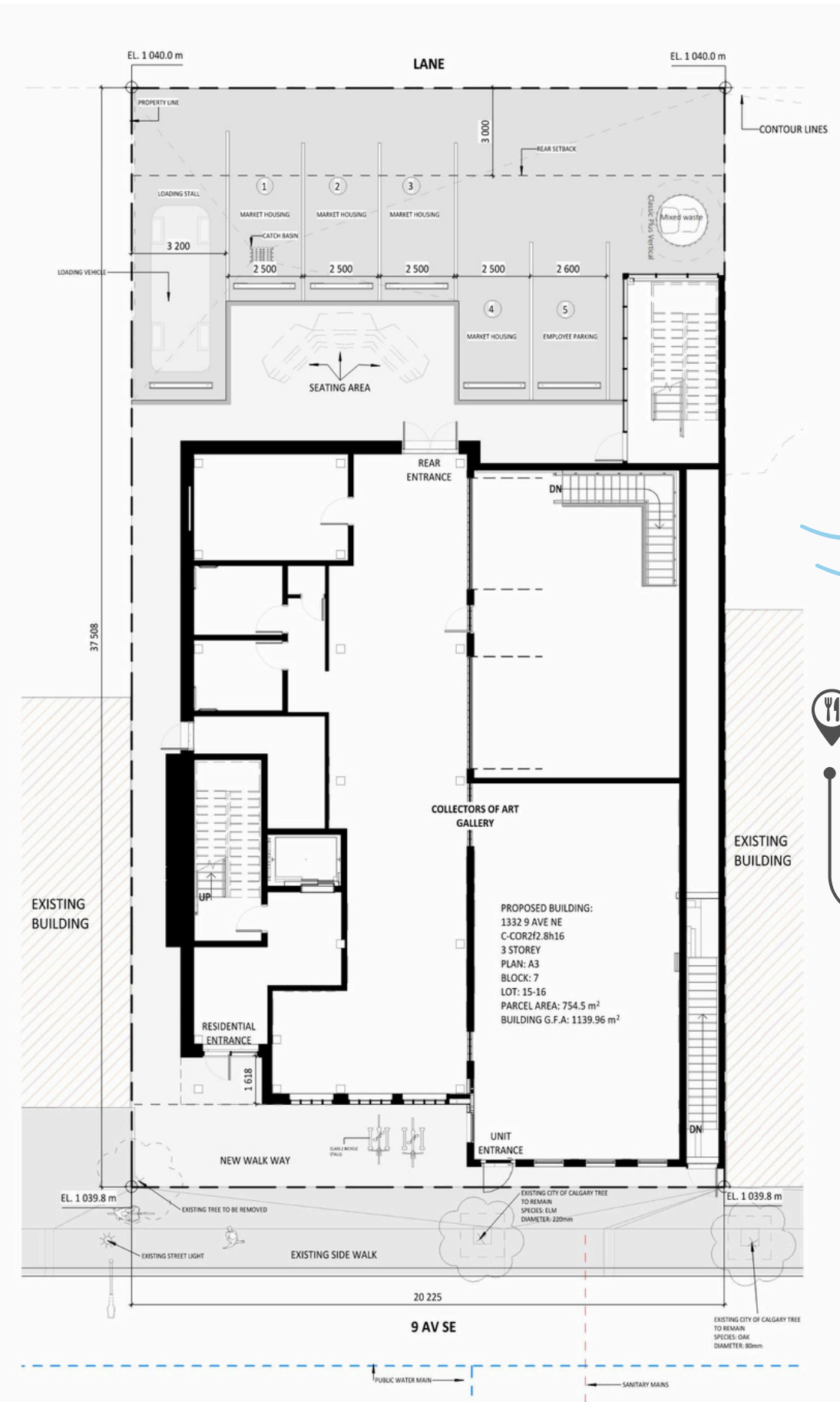



ART STUDIO



ART GALLERY

BASEMENT

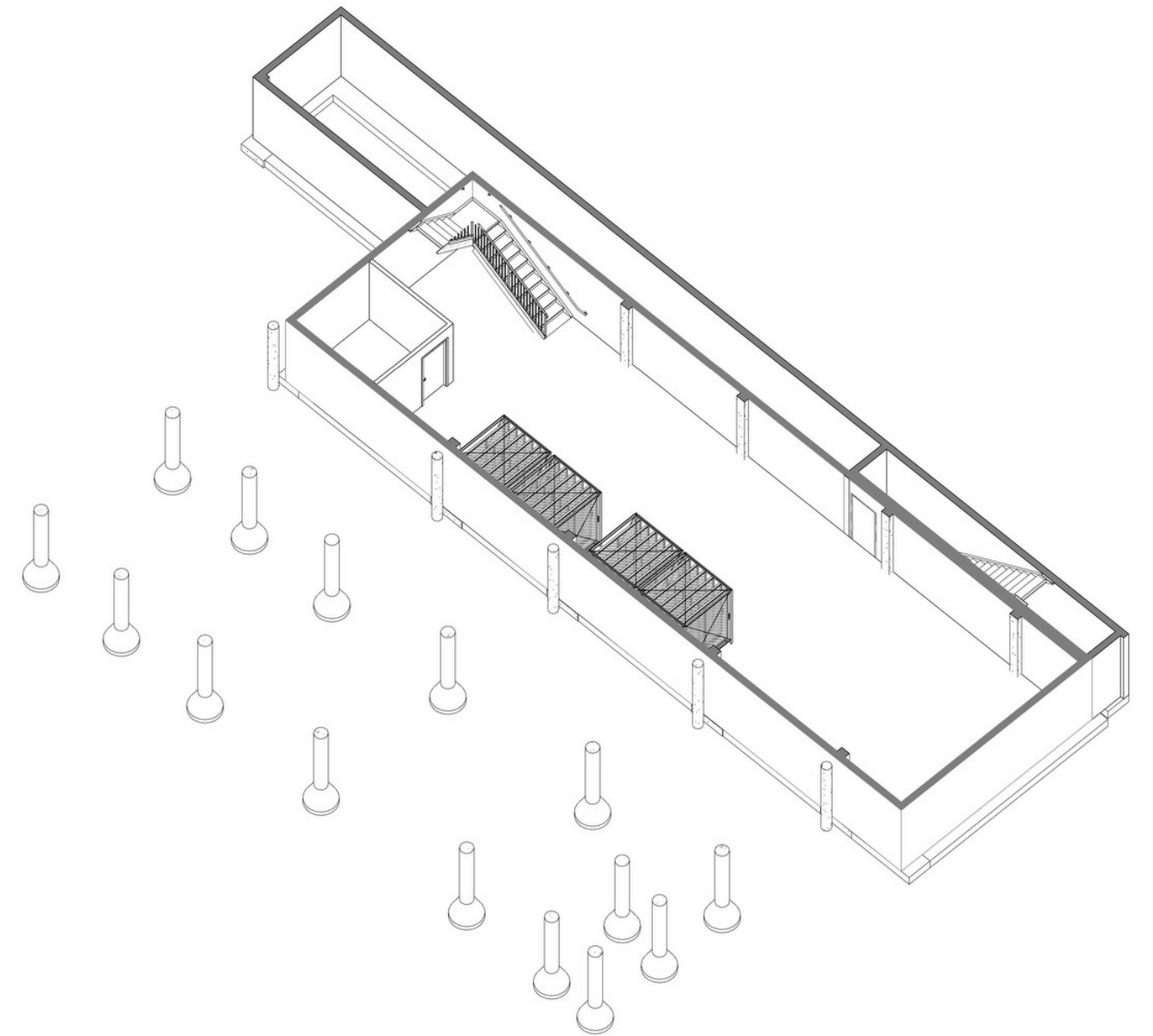

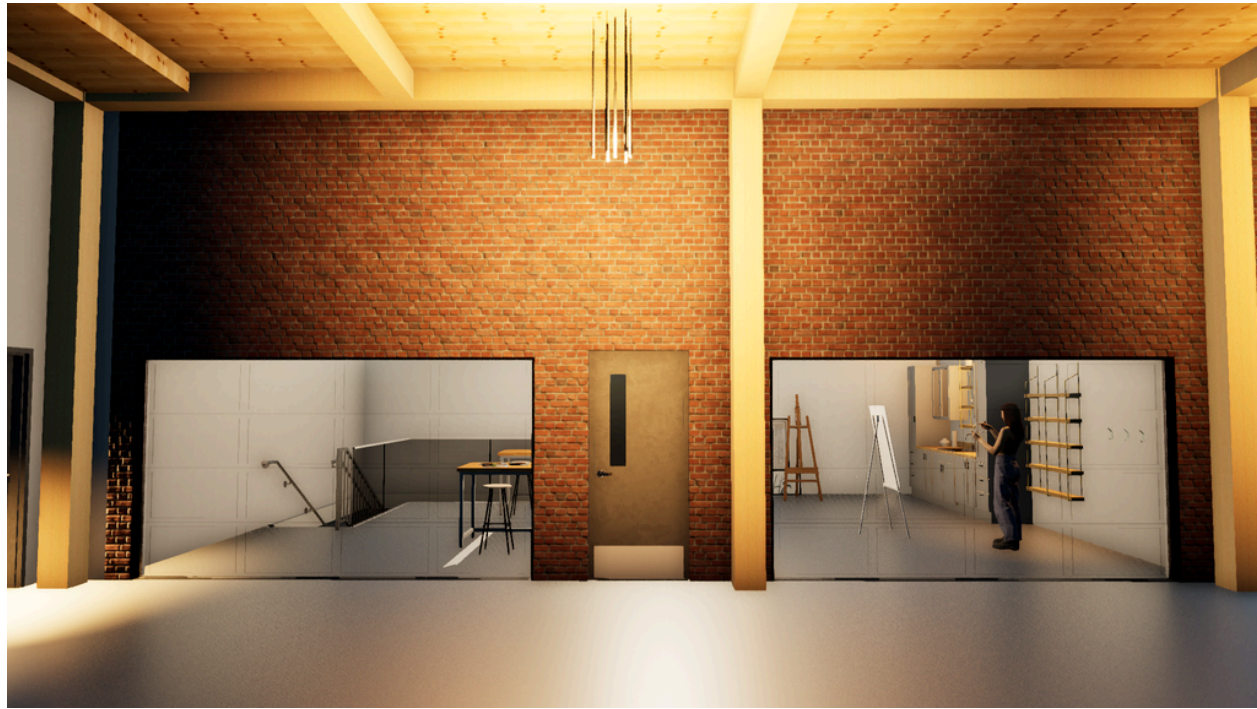

ART GALLERY/STUDIO



- 1 - ART GALLERY
- 2 - ART STUDIO
- 3 - OFFICE
- 4 - UNIVERSAL WASHROOMS
- 5 - RESIDENTIAL ENTRANCE

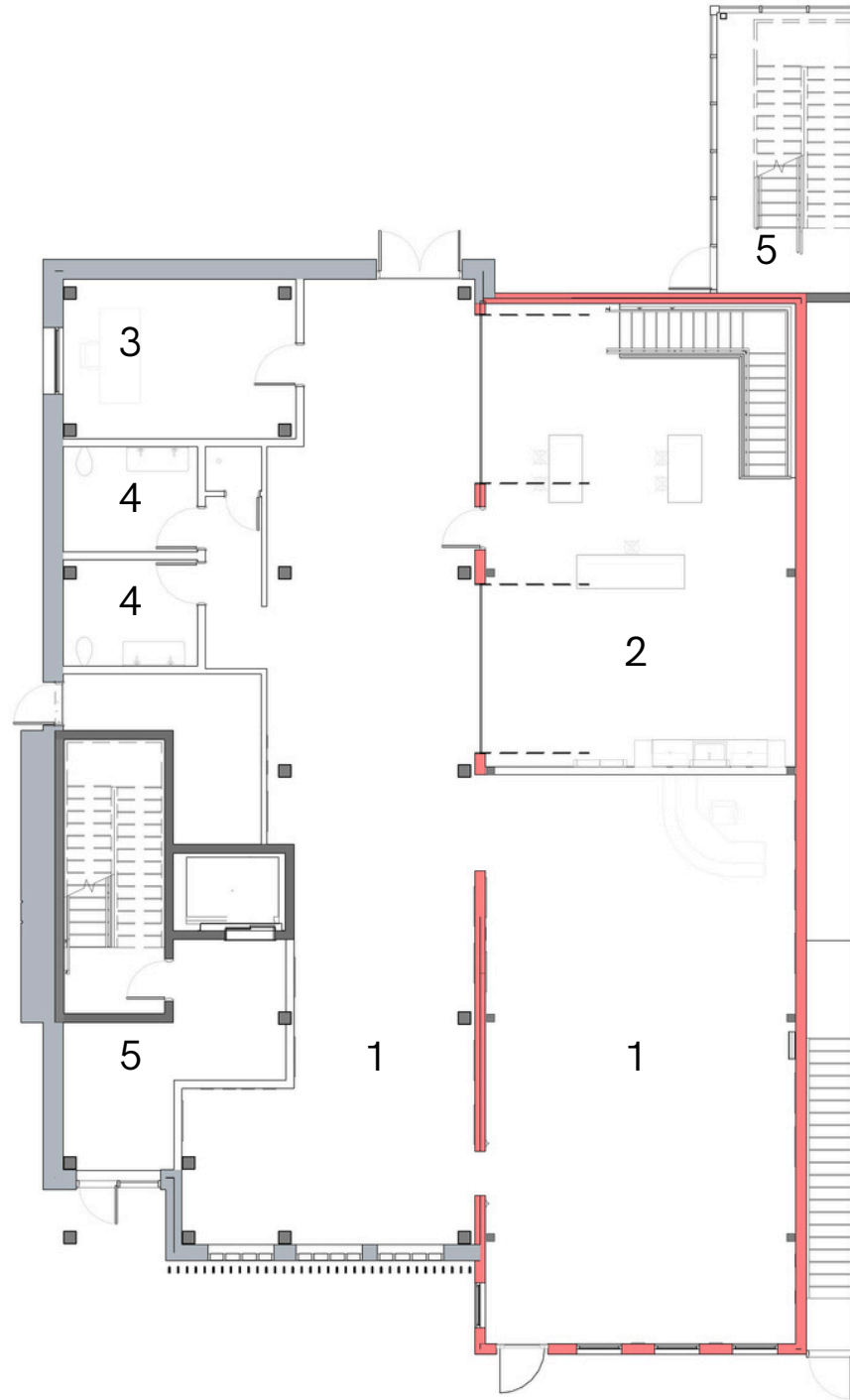

LEVEL 1 - COMMERCIAL

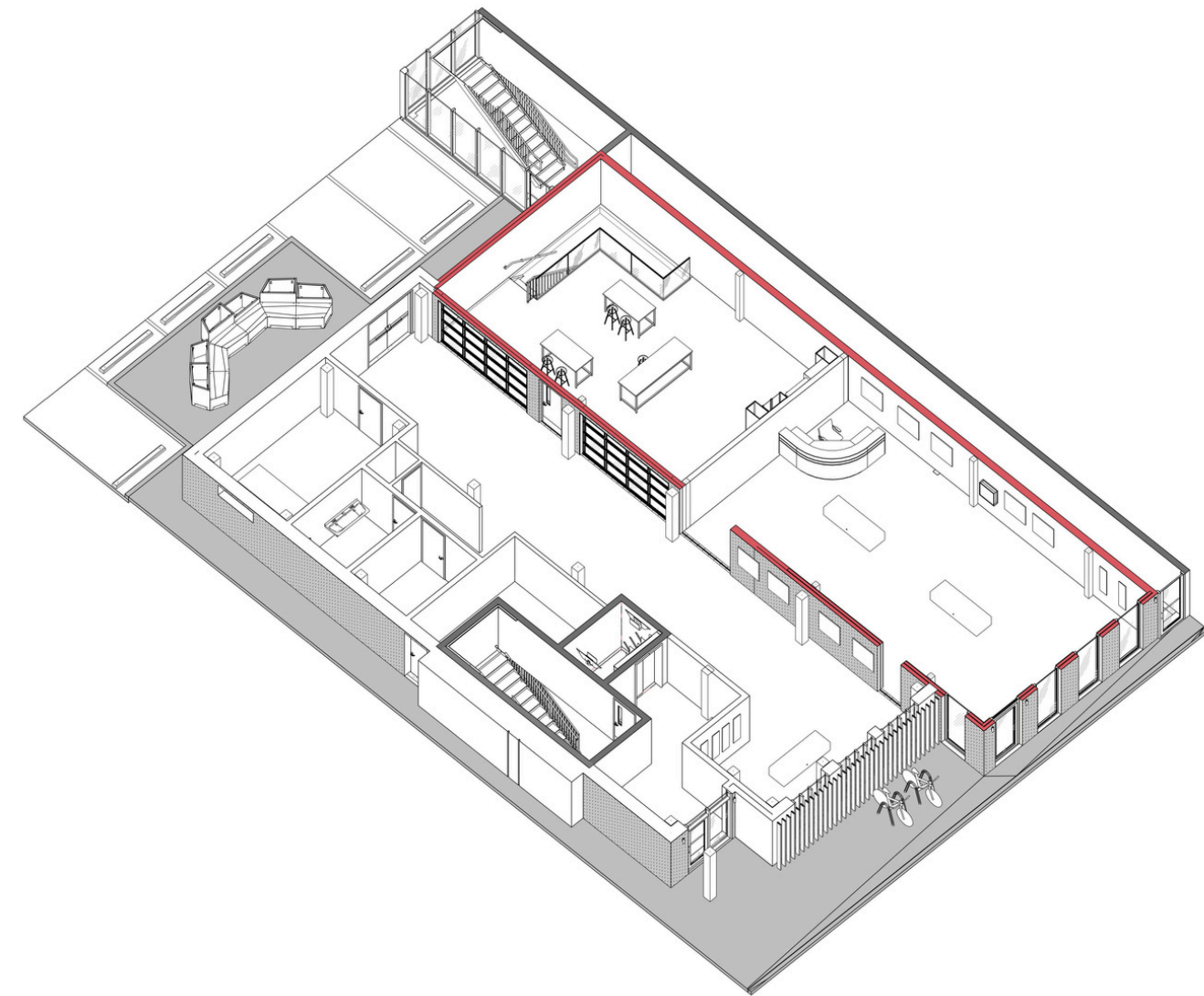



AFFORDABLE HOUSING



- 1 - AFFORDABLE HOUSING
- 2 - MARKET HOUSING
- 3 - EXIT STAIR
- 4 - HALLWAY

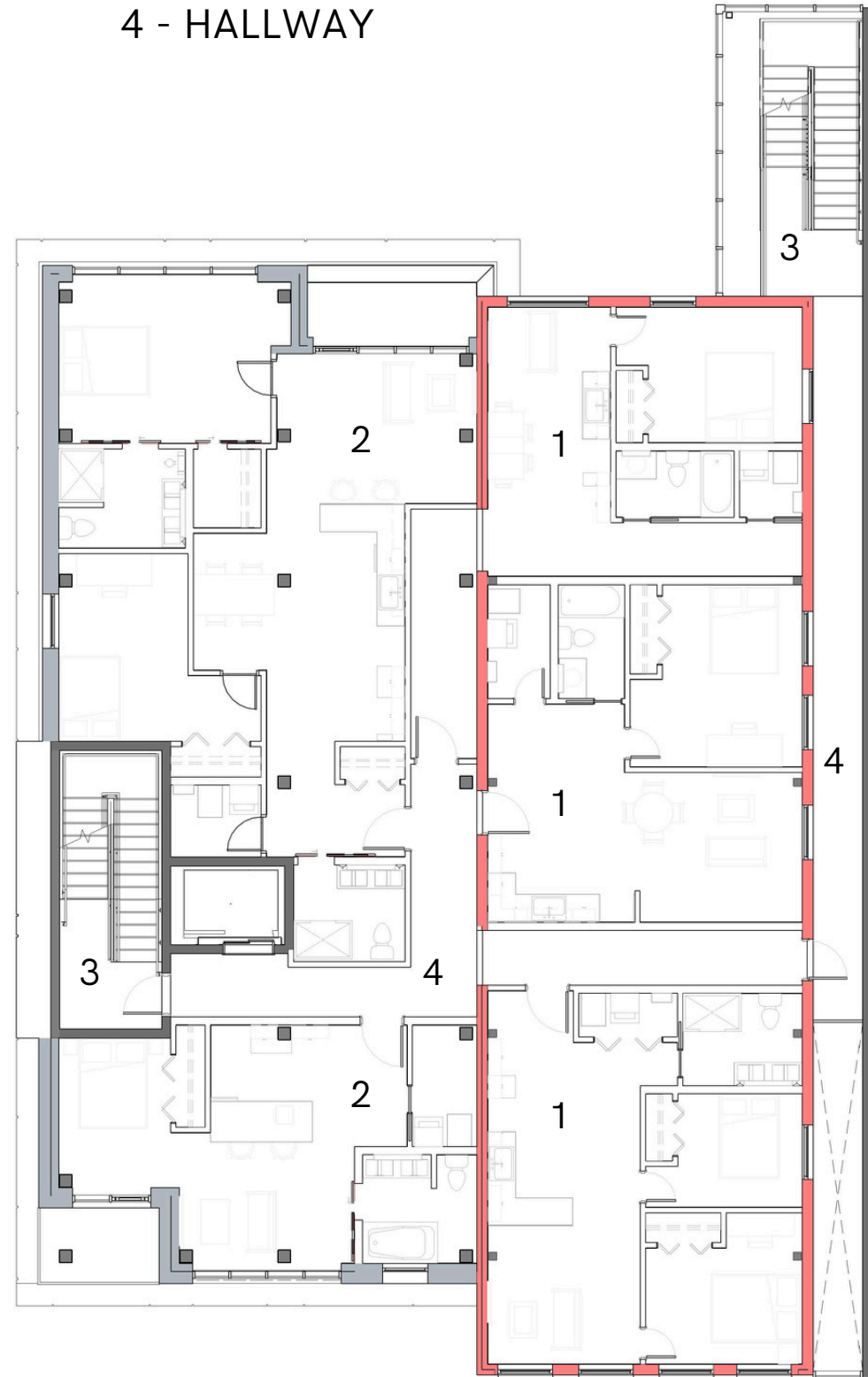

LEVEL 2 - AFFORDABLE HOUSING AND MARKET HOUSING

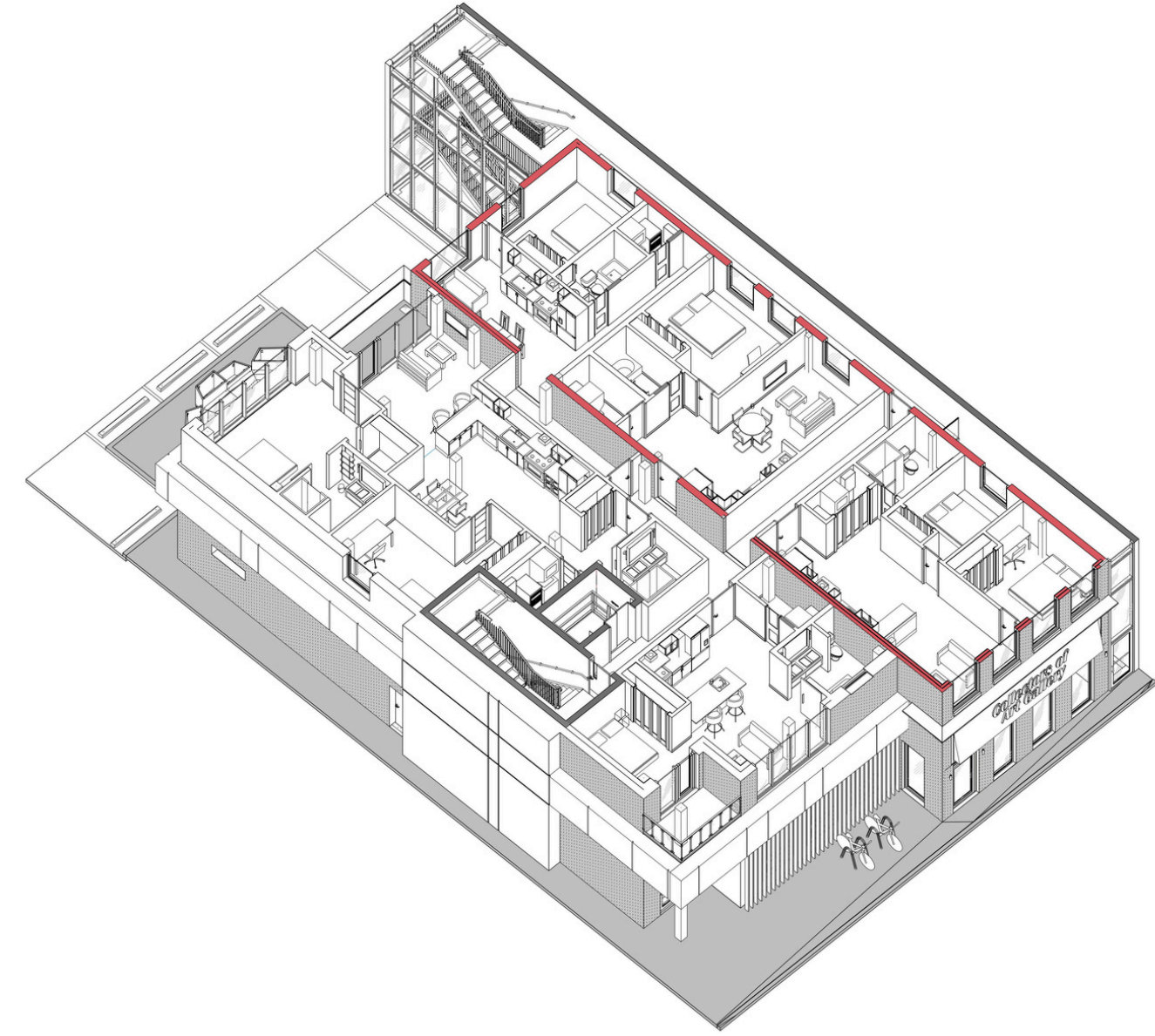



MARKET HOUSING



- 1 - MARKET HOUSING
- 2 - EXIT STAIR
- 3 - EXIT HALL

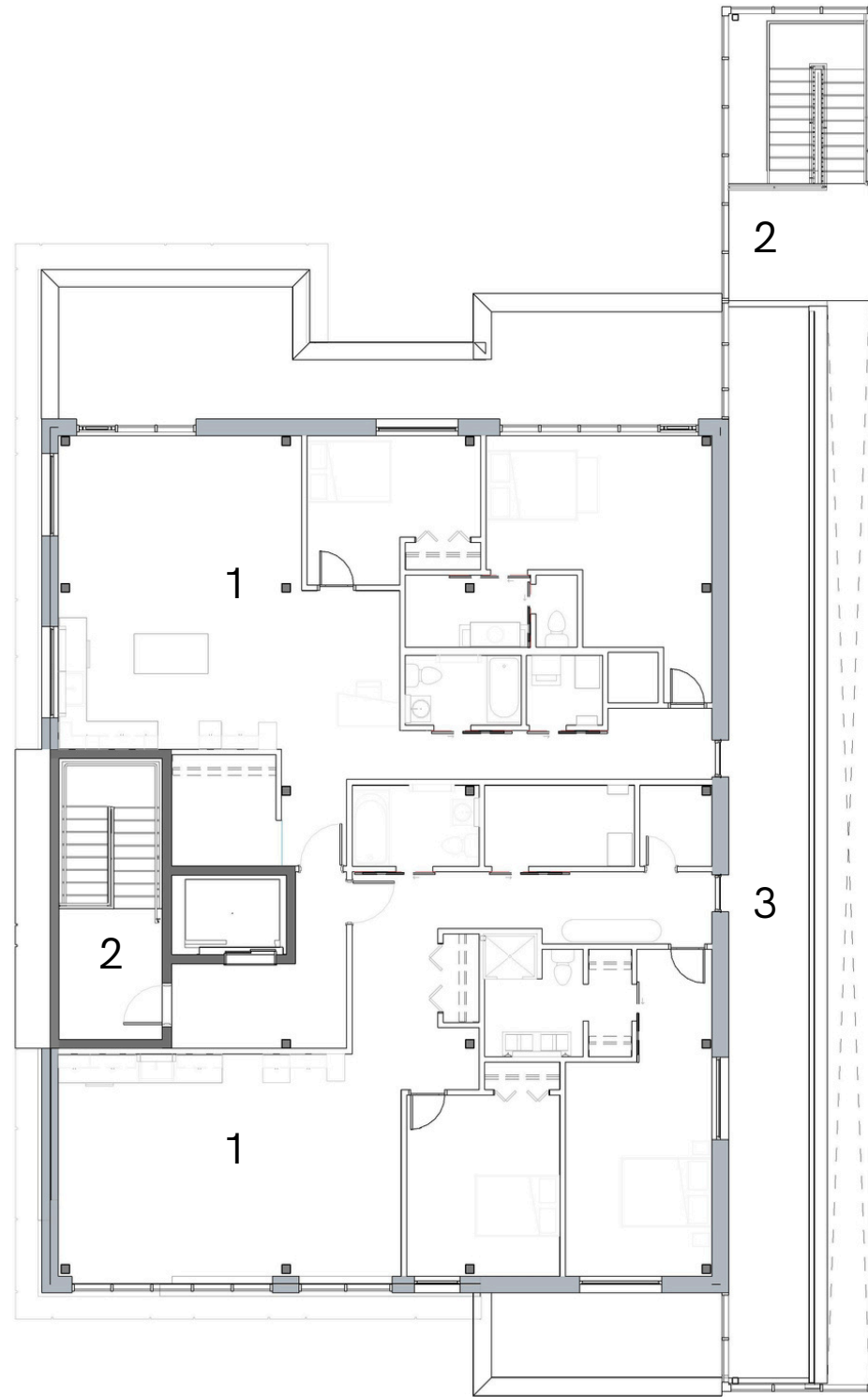

LEVEL 3 - MARKET HOUSING

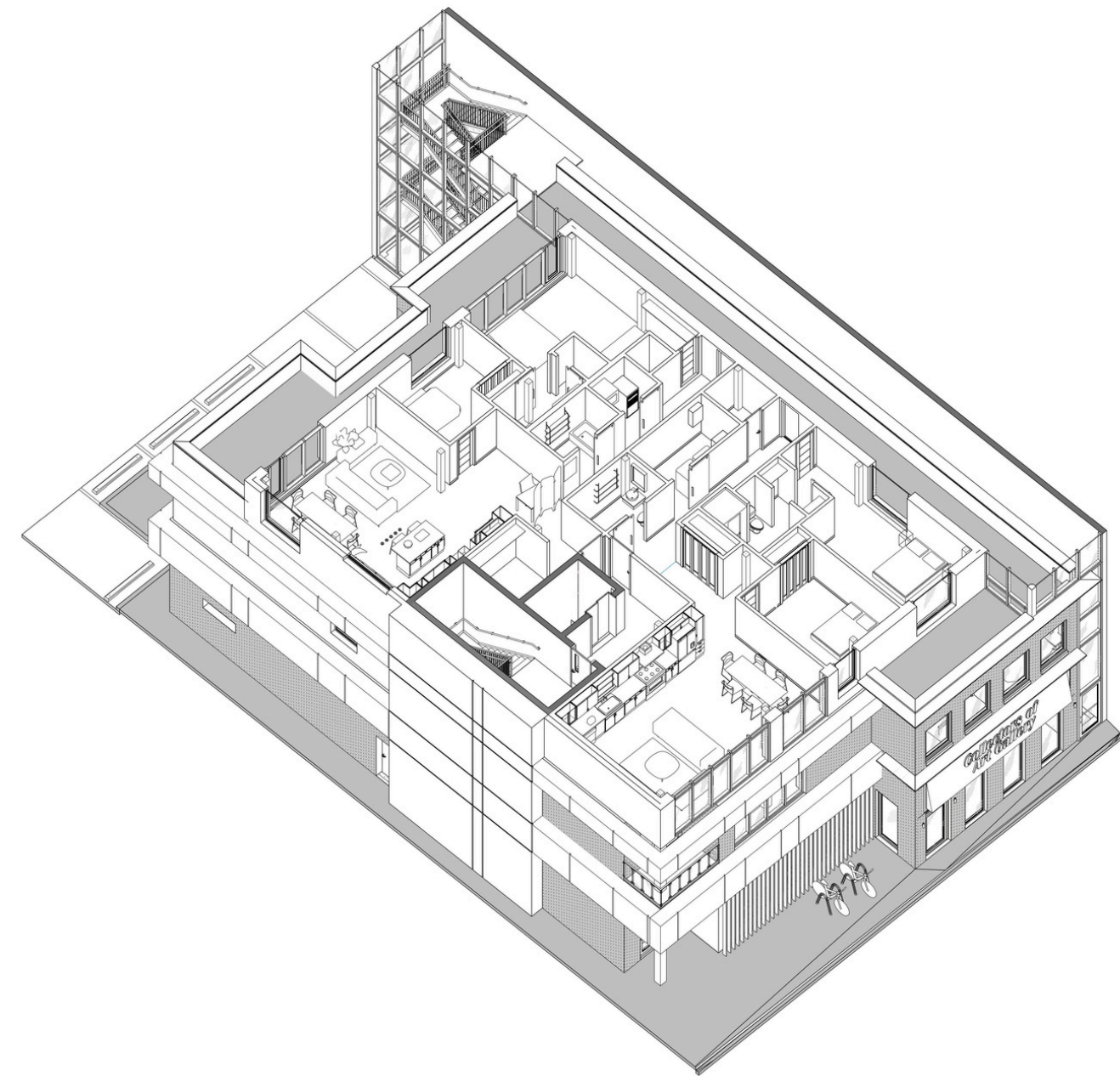

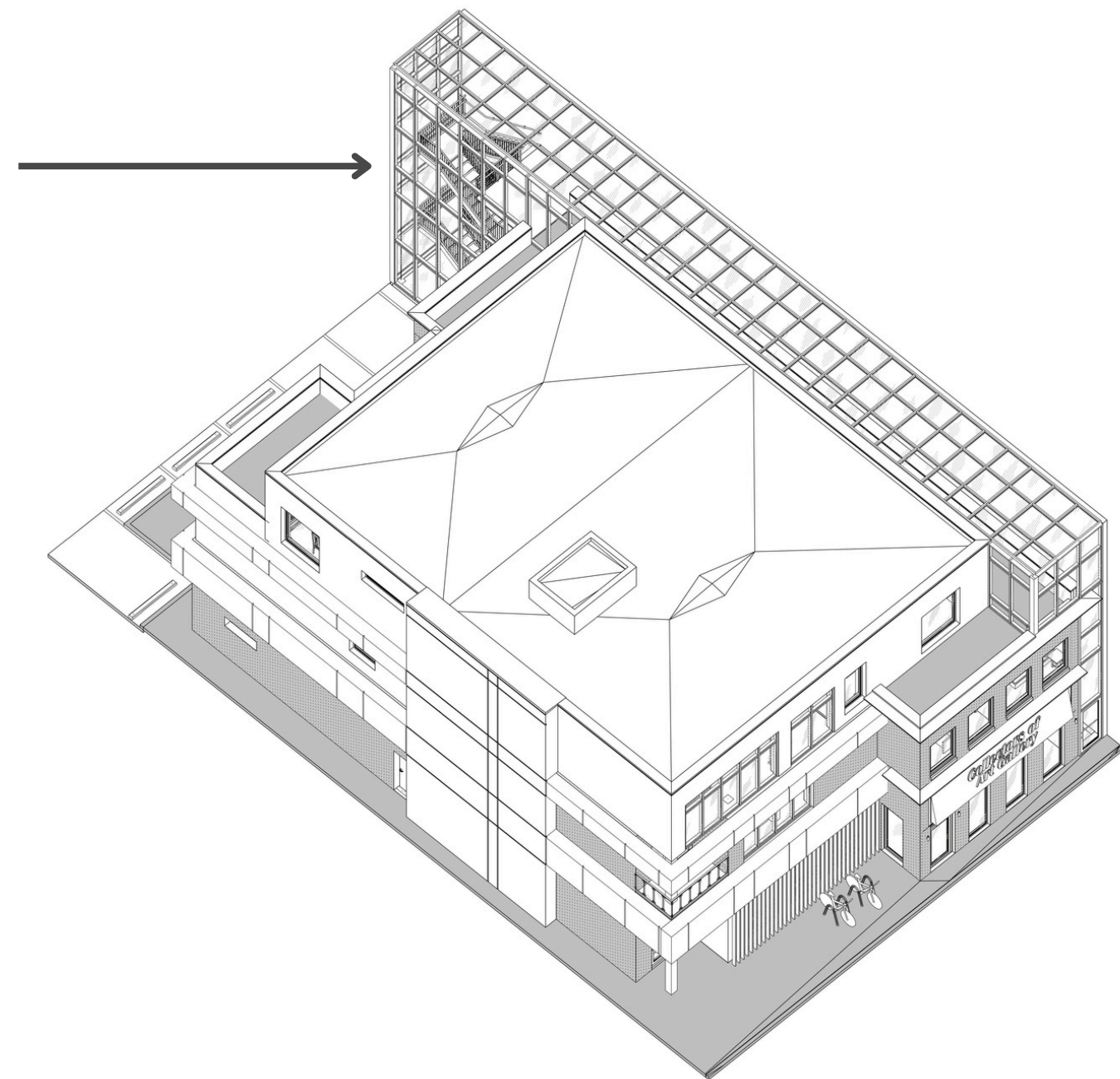

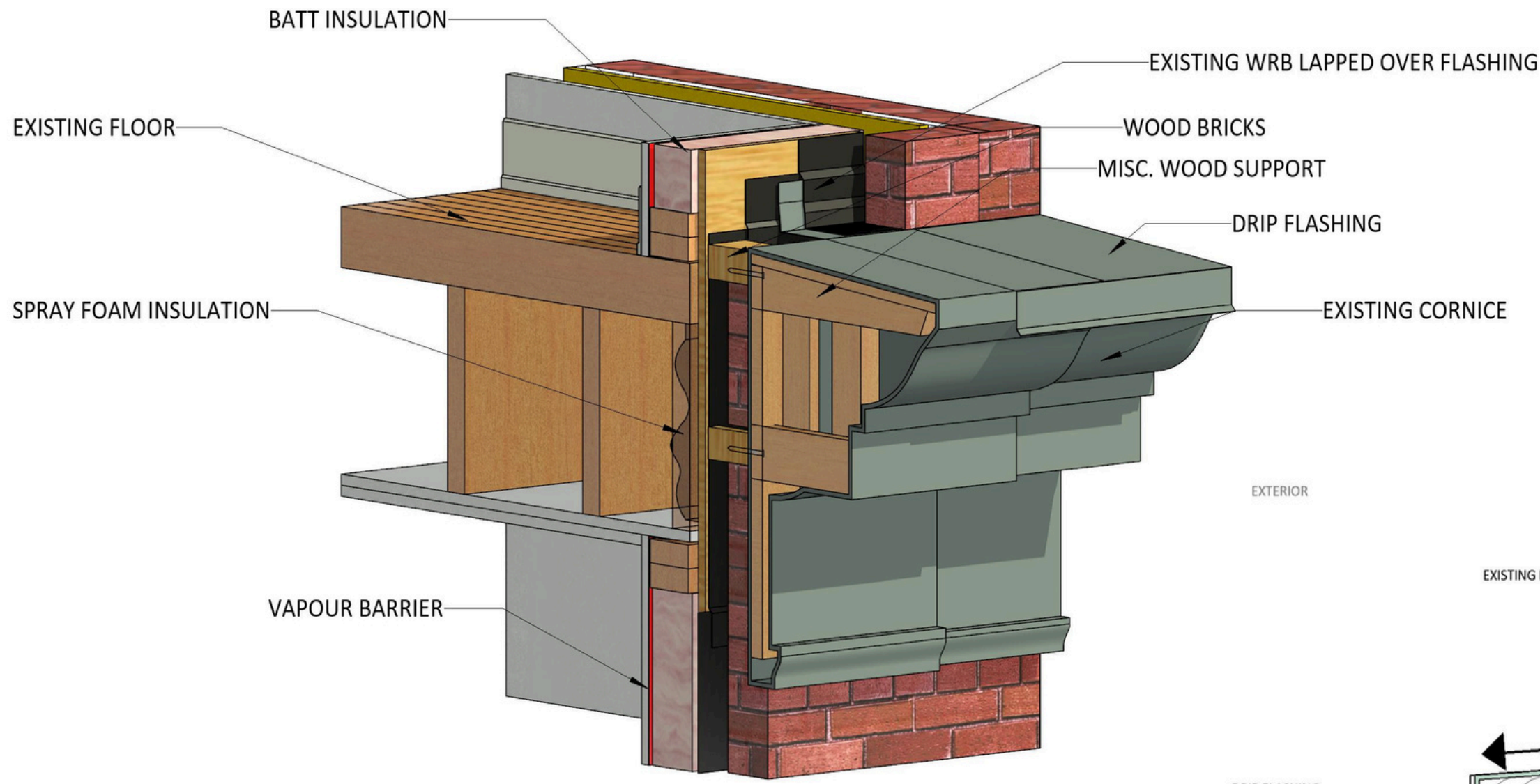

EXISTING CORNICE DETAIL

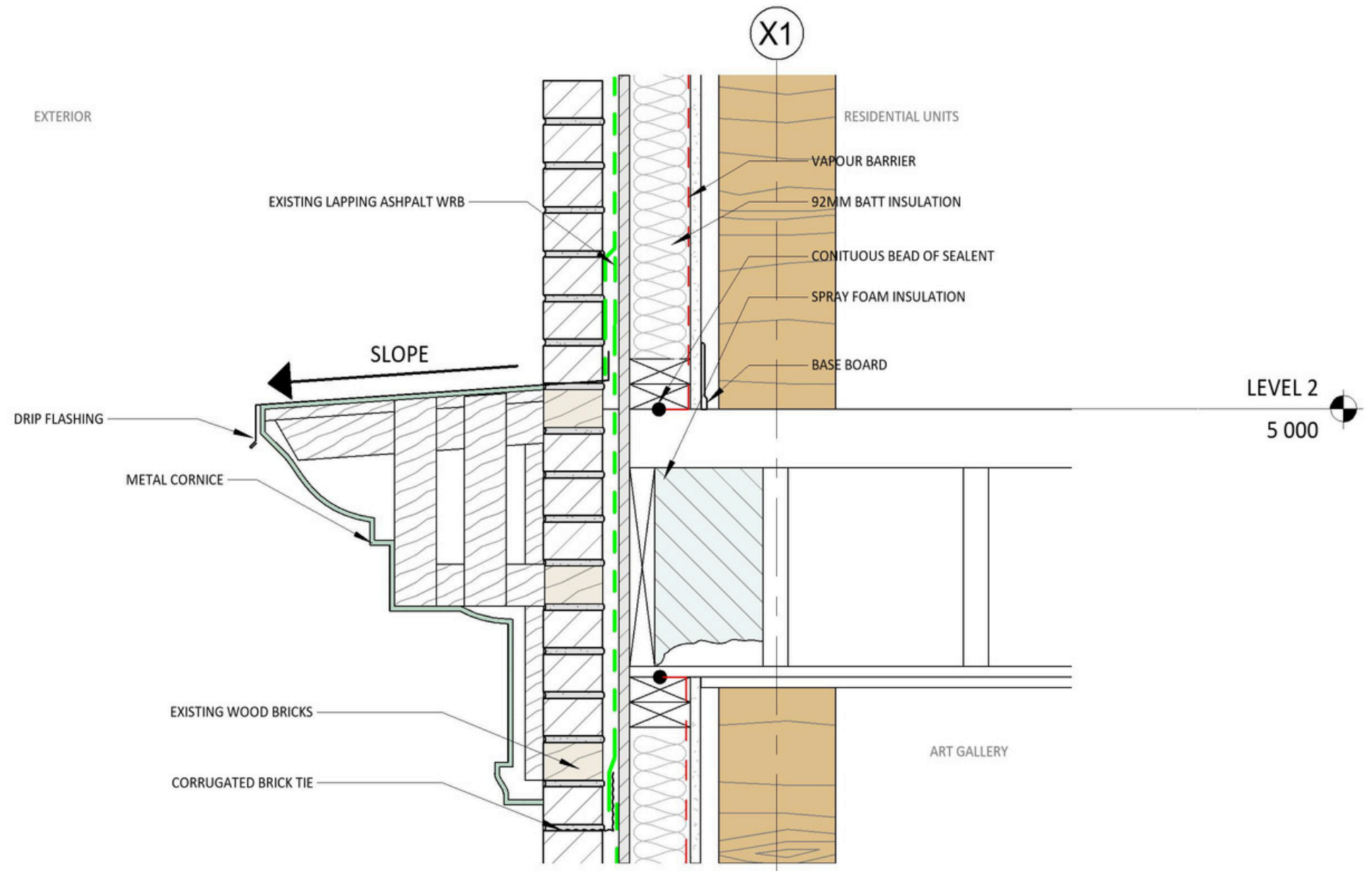



BOWNESS OFFICES

6336 BOWNESS RD NW

LEVEL 1 COMMERCIAL LEASING SPACE

LEVEL 2 AND 3 OFFICE SPACE

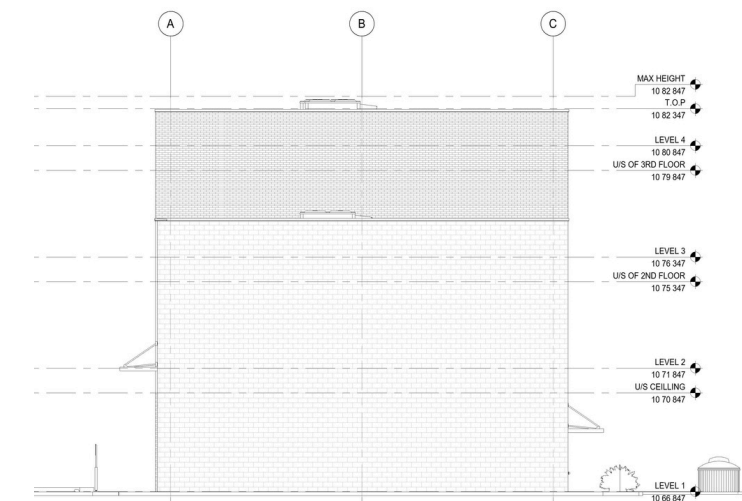
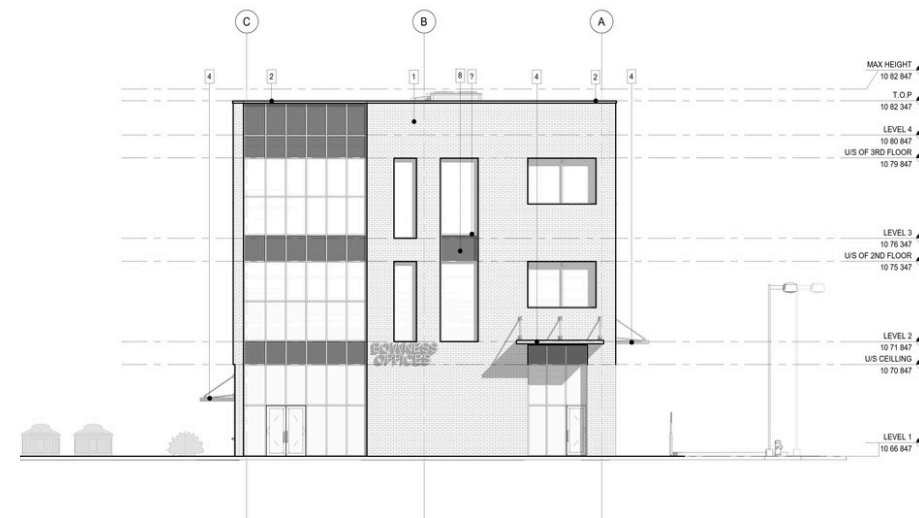
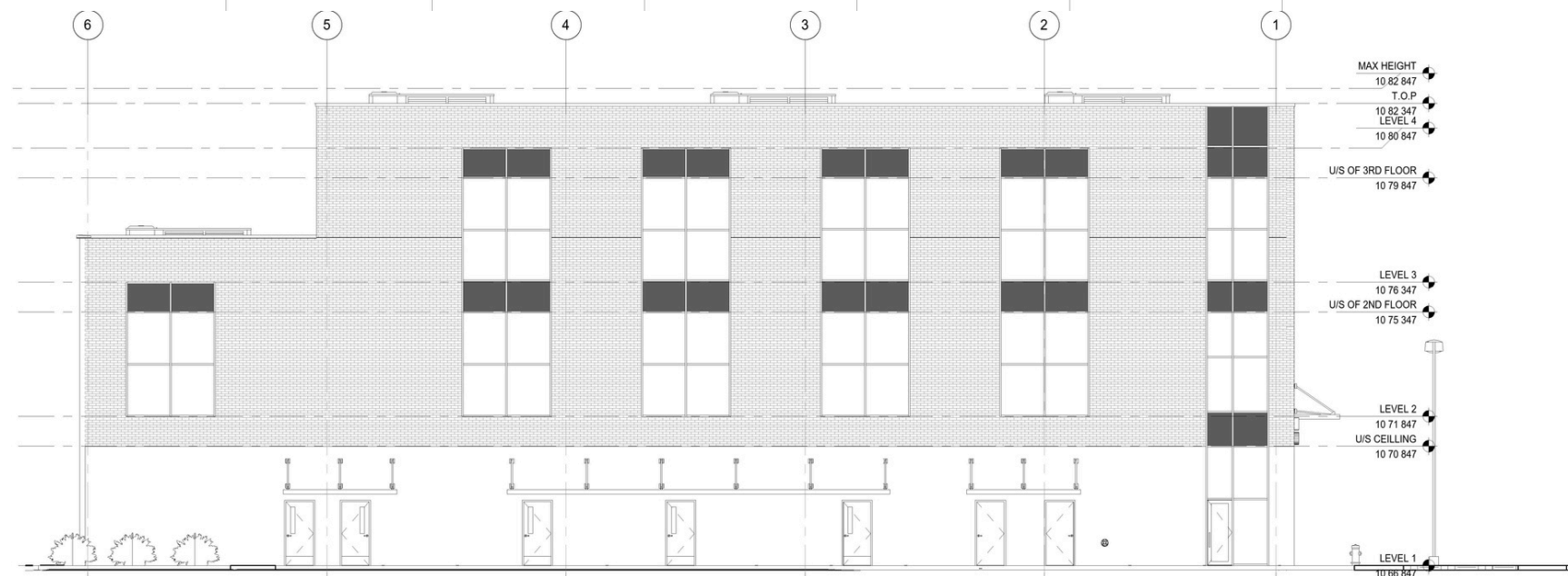
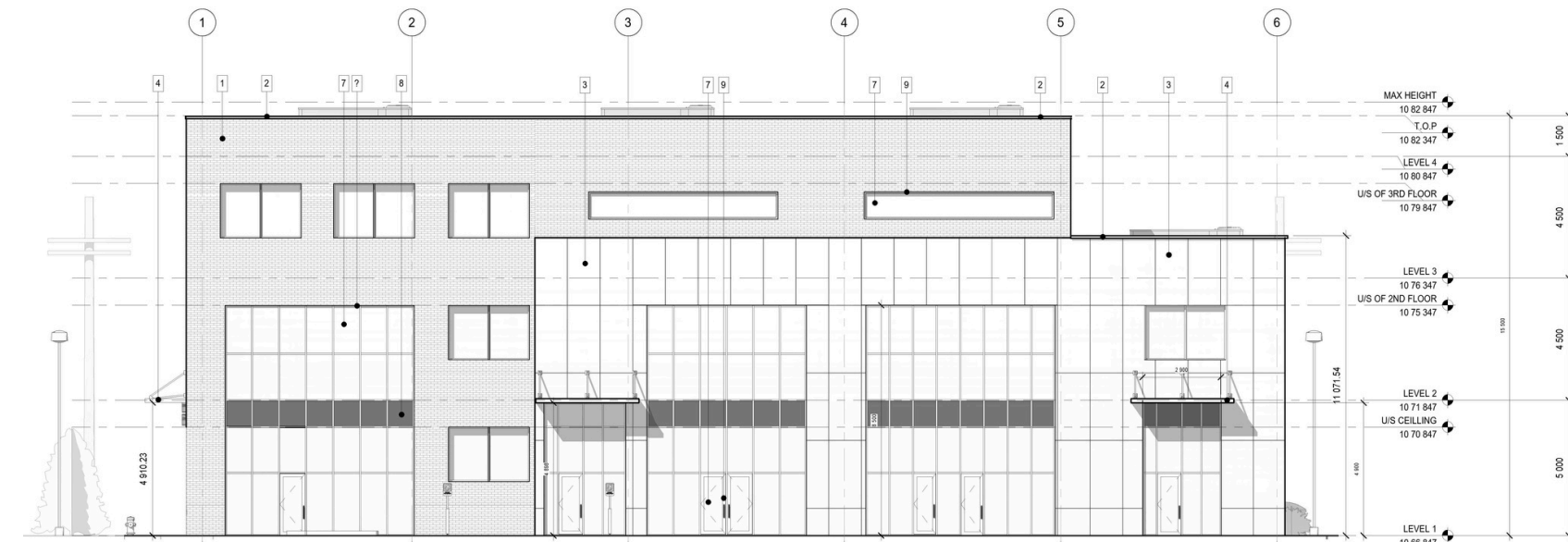
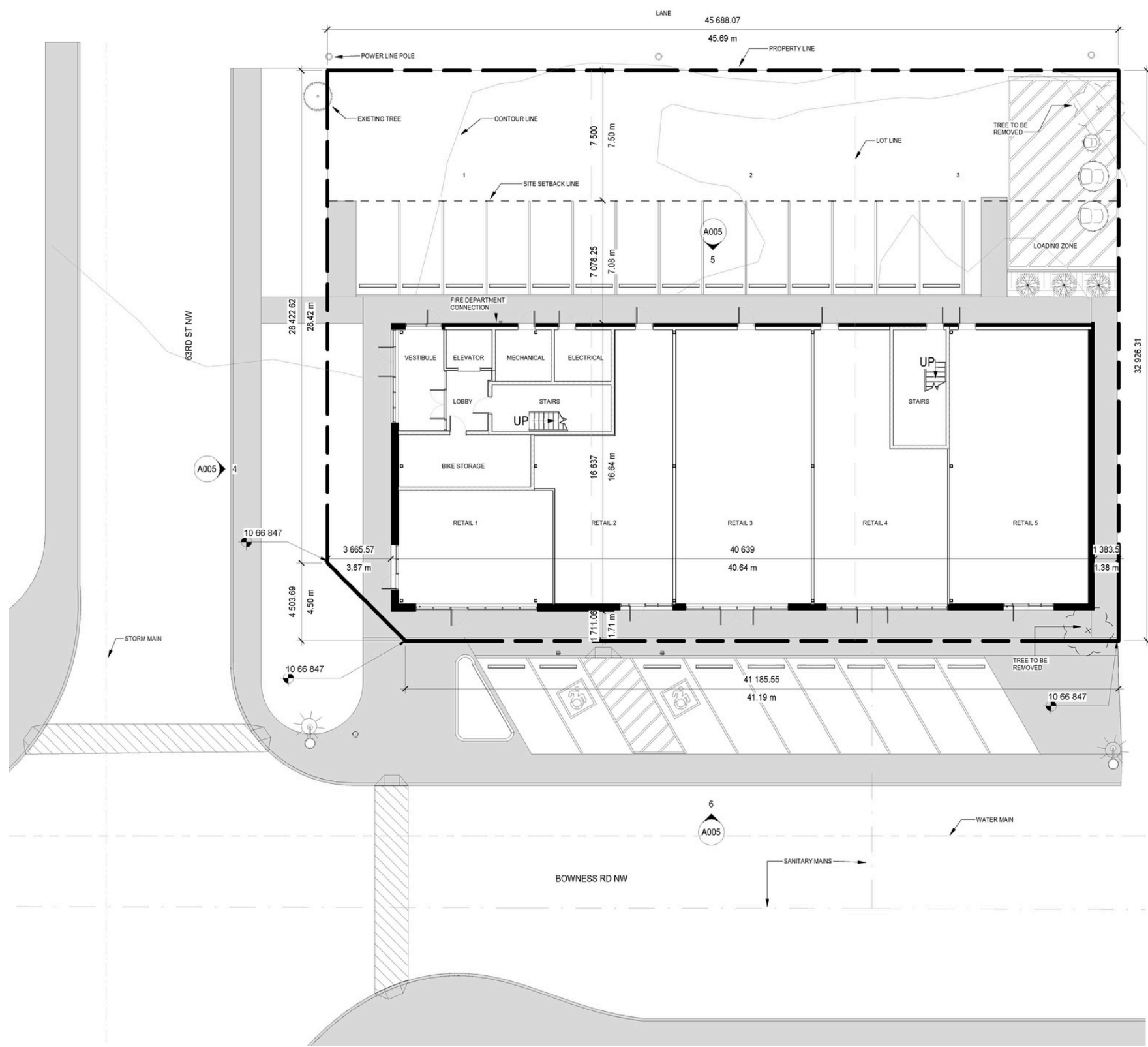



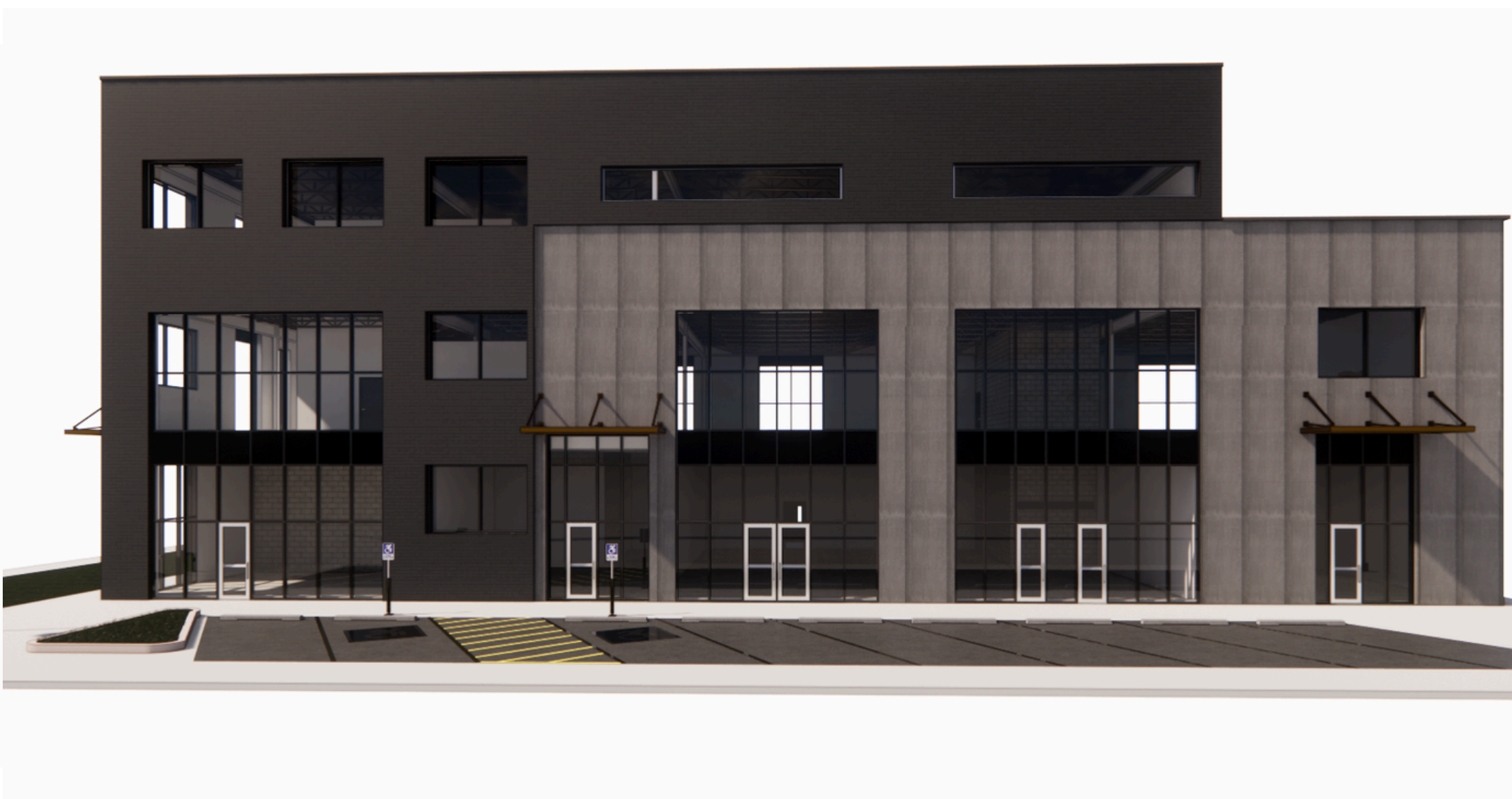



CAPITAL HILL

1835 20TH AVE NW

MIXED USE

COMMERCIAL AND RESIDENTIAL

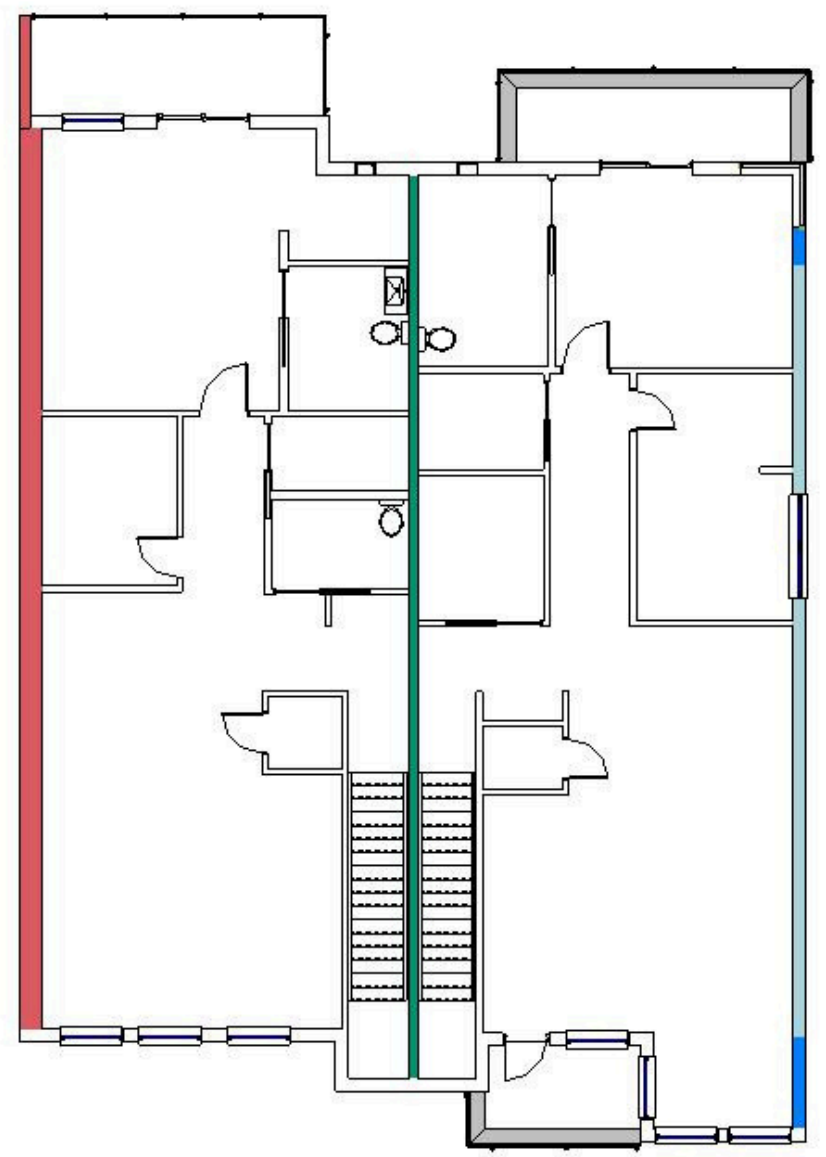
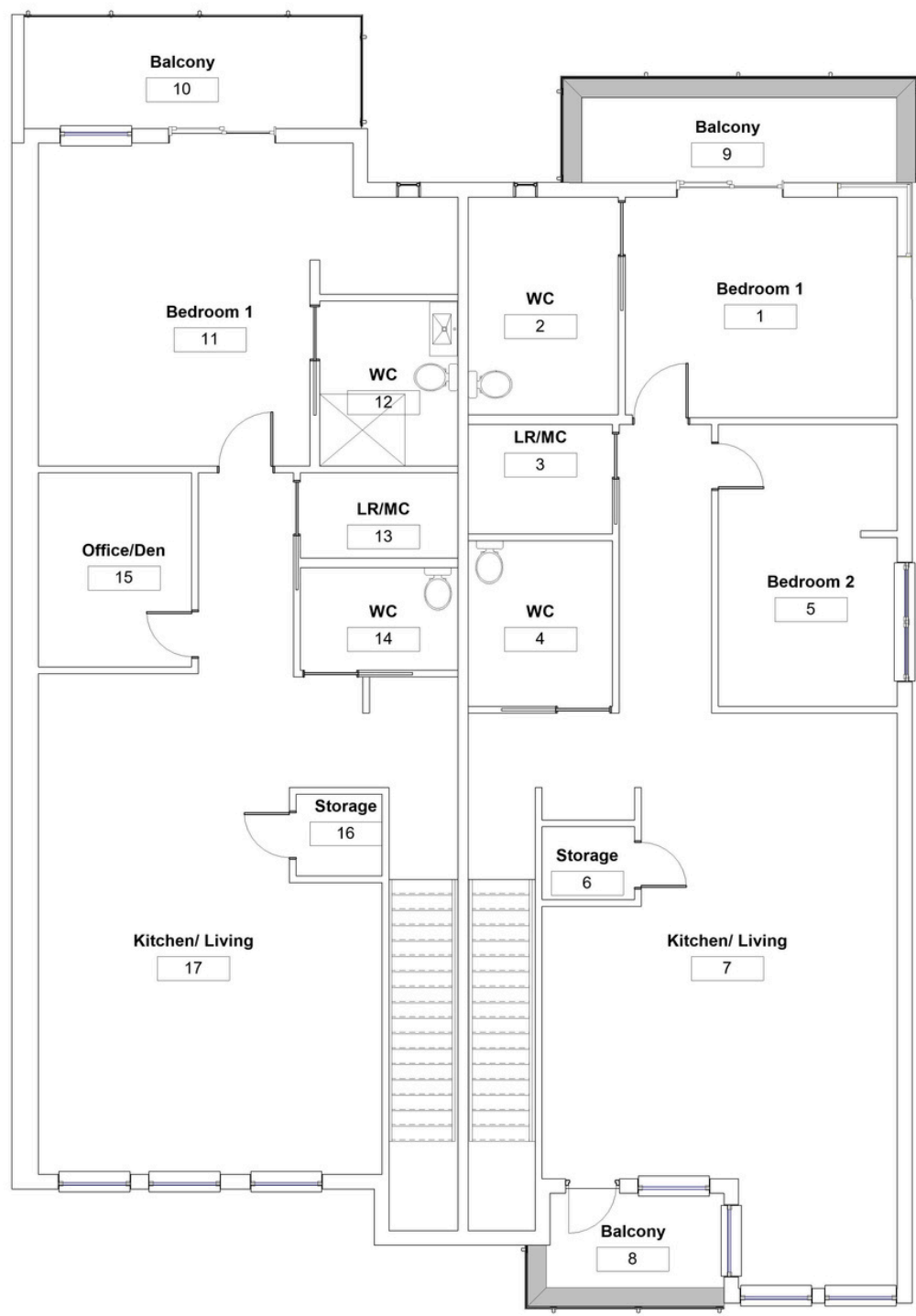
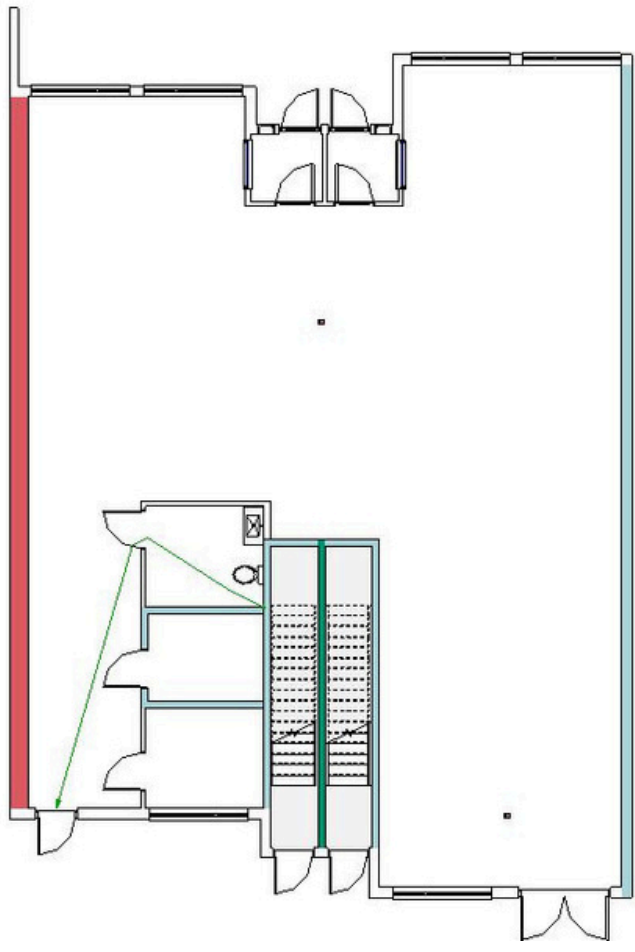
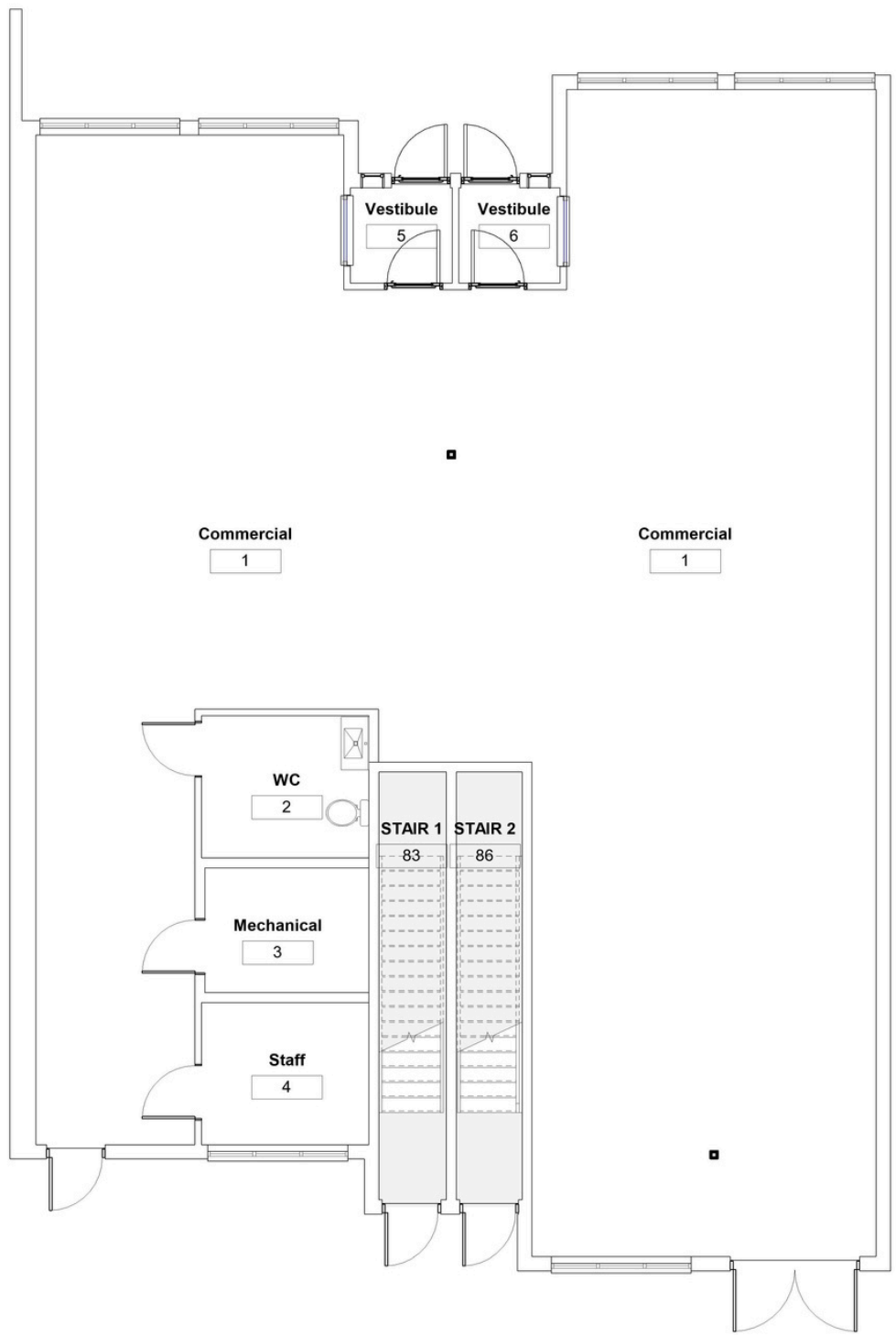

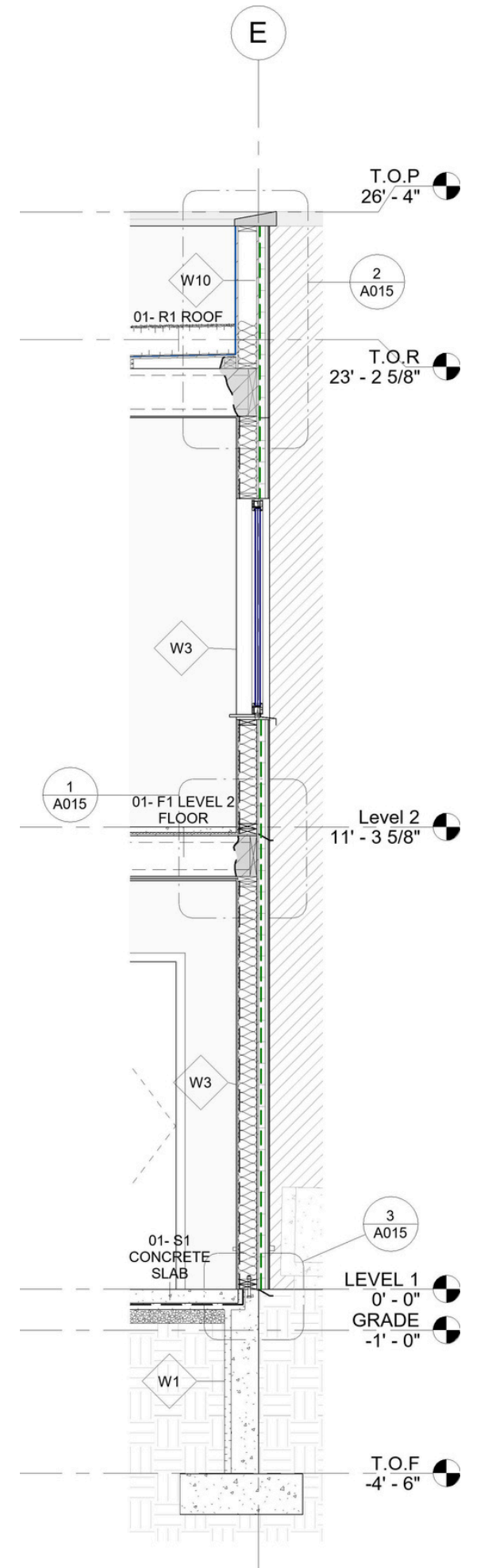
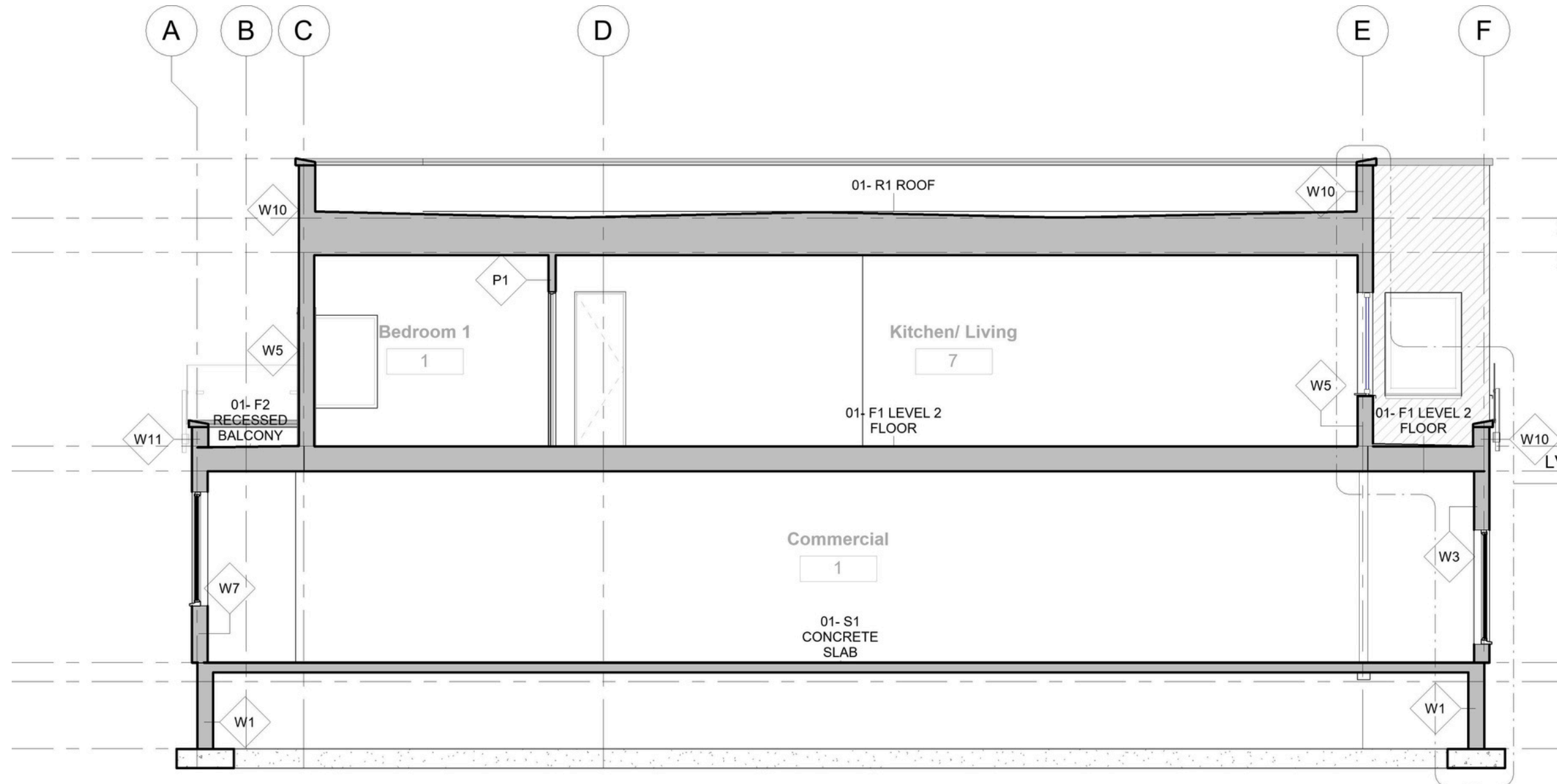

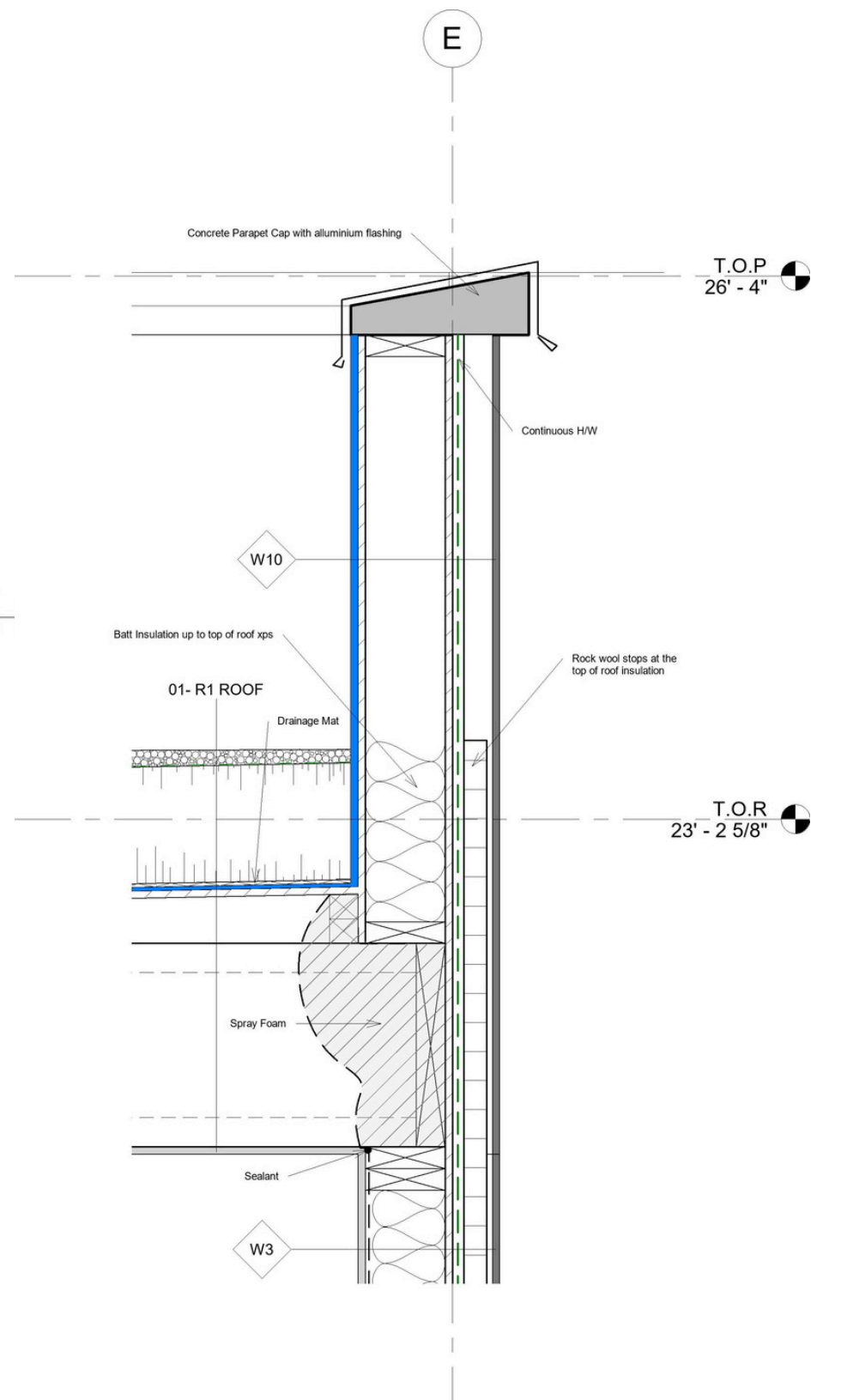
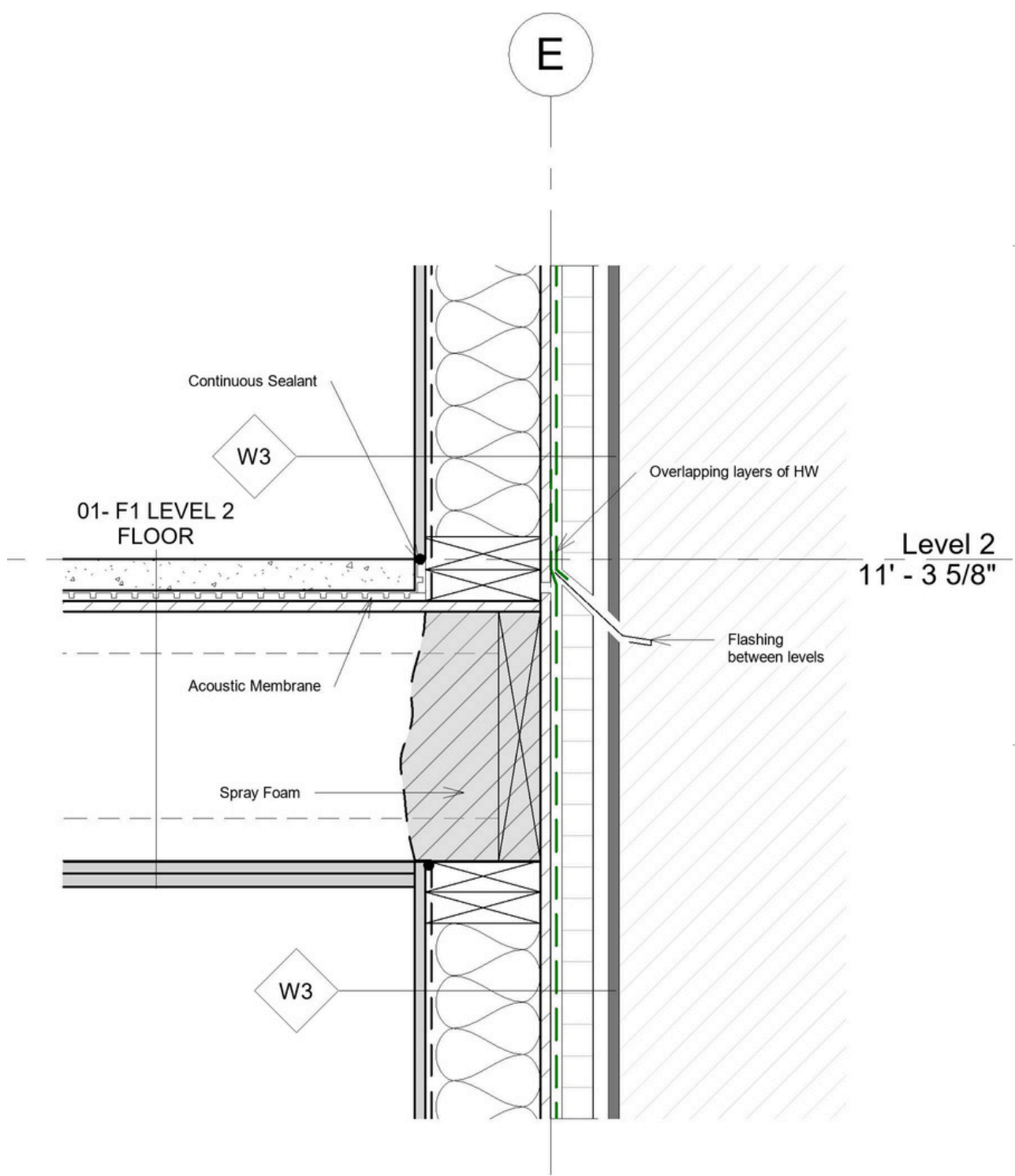
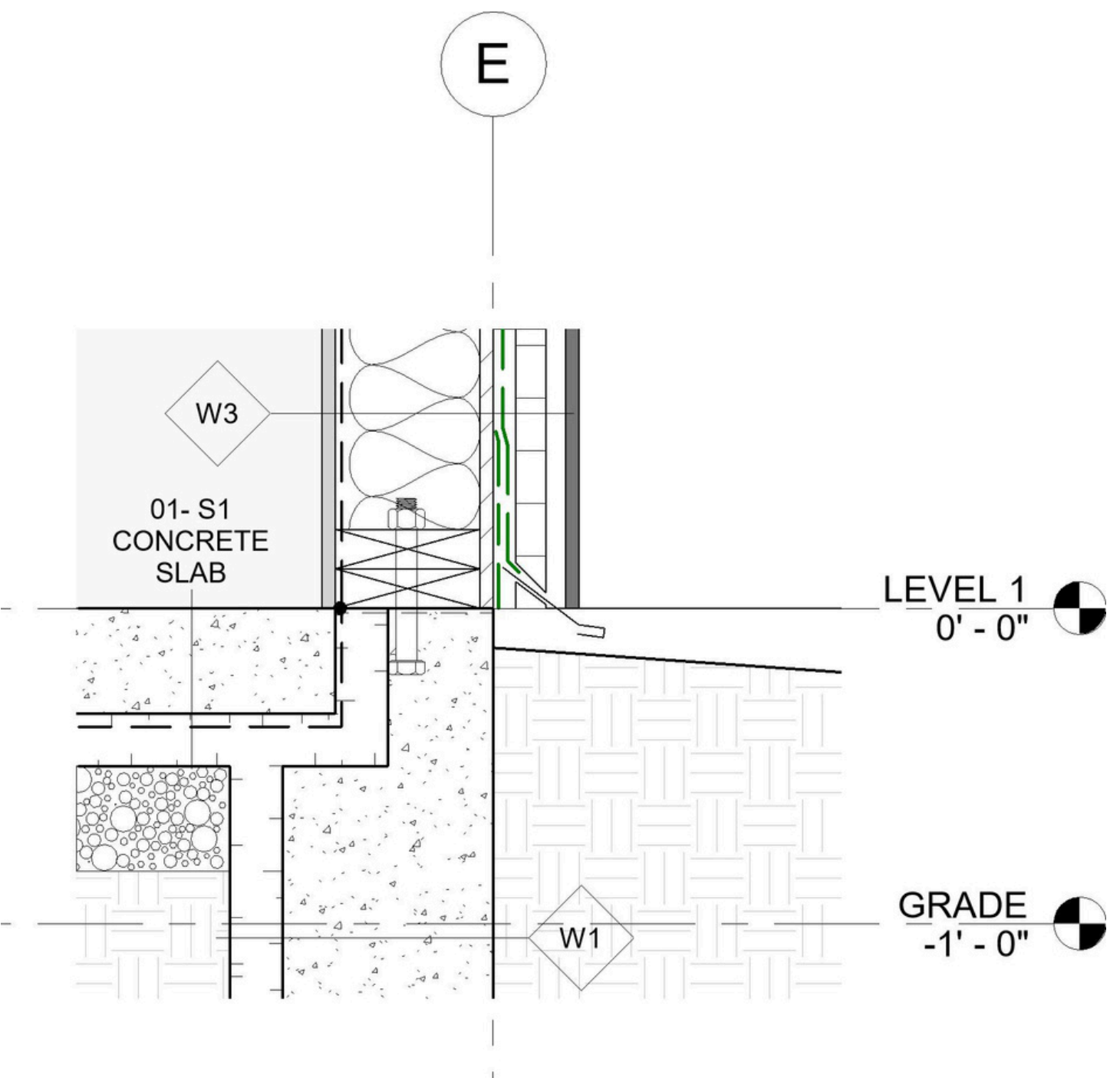



CAPITAL HILL HOUSE

1340 18TH AVE NW

SINGLE DETACHED FAMILY HOME

